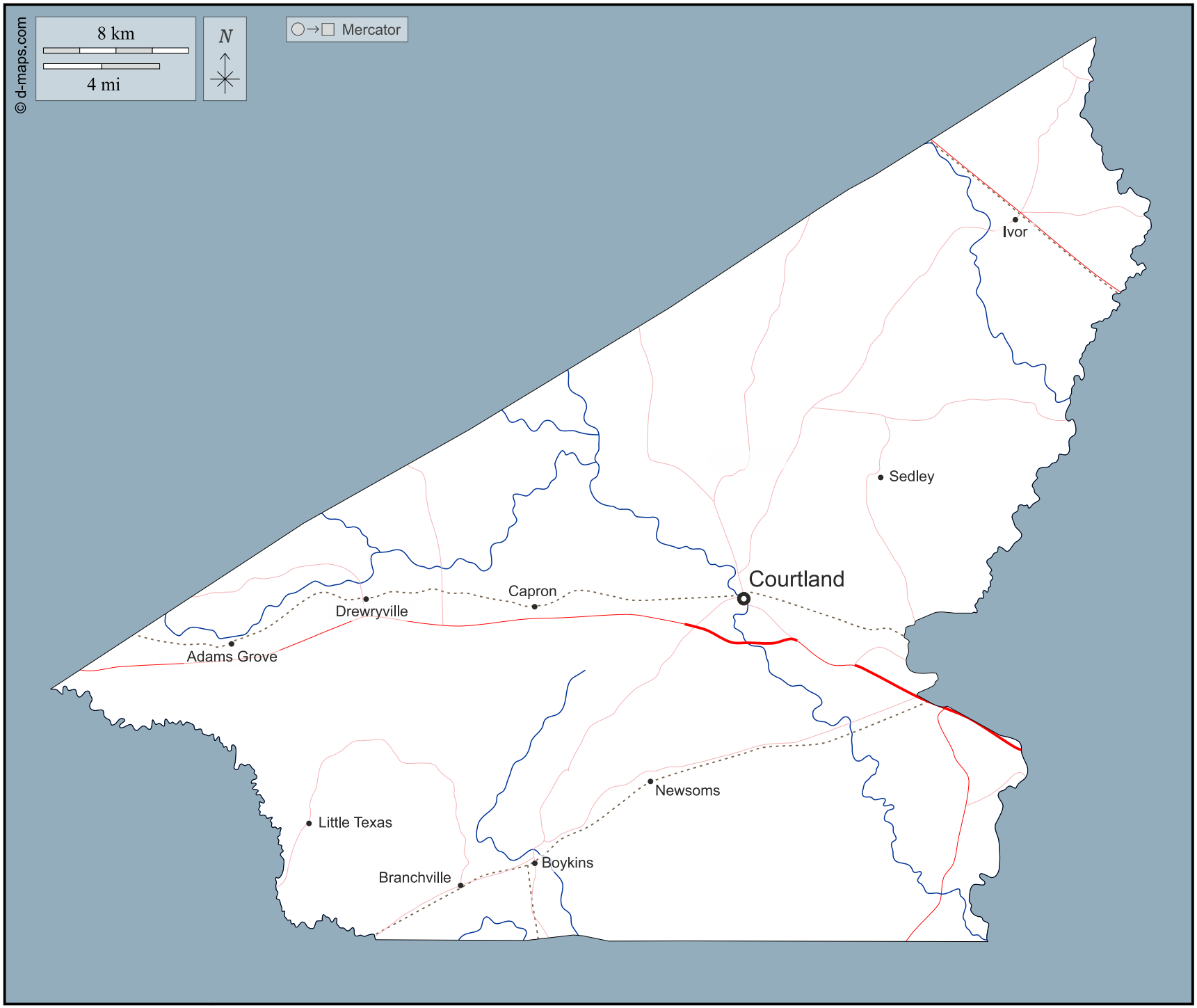
© d-maps.com
8 km
4 mi
N
Mercator
Ivor
Sedley
Courtland
Capron
Drewryville
Adams Grove
Newsoms
Little Texas
Boykins
Branchville